

This drawing may contain mapping by permission of Ordnance Survey on behalf of HMSO © Crown Copyright and database rights 2019 Ordnance Survey 0100031673

All structure positions are indicative. The proposed works will be subject to detailed design development. The changes will be within limits of deviation specified in the Development Consent Order.

Legend

- Proposed Development Boundary
- Local Authorities Boundaries
- Main Application Site 1km Buffer
- ★ Surface Water Abstractions
- ★* Surface Water Discharge Consents
- Surface water

Main Rivers Flood Map

- Flood Zone 2
- Flood zone 3

Waterway

- River Hiz
- River Mimram
- River Lee

distance

- Main Application Site 1km Buffer

First Issue	AB	JR	CS	15/12/21	P01
Revision History	Drawn	Checked	Approved	Date	Rev.

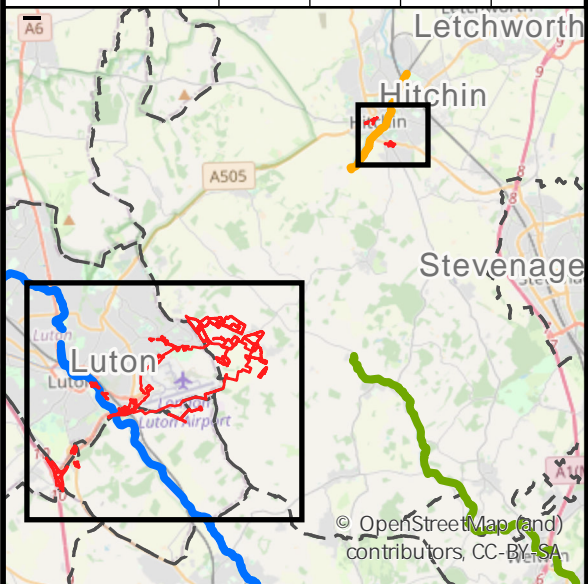

Luton Rising Our airport. Our community. Our planet.

Luton Rising
Hart House Business Centre
Kimpton Road, Luton, LU2 0LA
www.lutonrising.org.uk

**London Luton Airport
Development Consent Order**

Drawing Title
Figure 20.1 Risk of flooding from River and Sea (EA dataset)

Purpose of issue SUITABLE FOR INFORMATION				Suitability S2	
Drawn AB	Checked JR	Approved CS	Date 15/12/21	Scale 1:25,000	Size A3

DCO Application Ref. TR020001	APFP Regulation	DCO Document Ref.
----------------------------------	-----------------	-------------------

Drawing Number LLADCO-3C-ARP-0000-DR-YE-0068	Revision P01
---	-----------------

Project - Phase - Originator - Asset/Zone - Sub-Asset - Type - Discp. - Number